

Patient report

Bio-Rad DATE: 02/26/2019
D-10 TIME: 01:54 PM
S/N: #DJ4I016123 Software version: 4.20-2
Sample ID: 10248754
Injection date 02/26/2019 01:44 PM
Injection #: 42 Method: HbA1c
Rack #: --- Rack position: 1

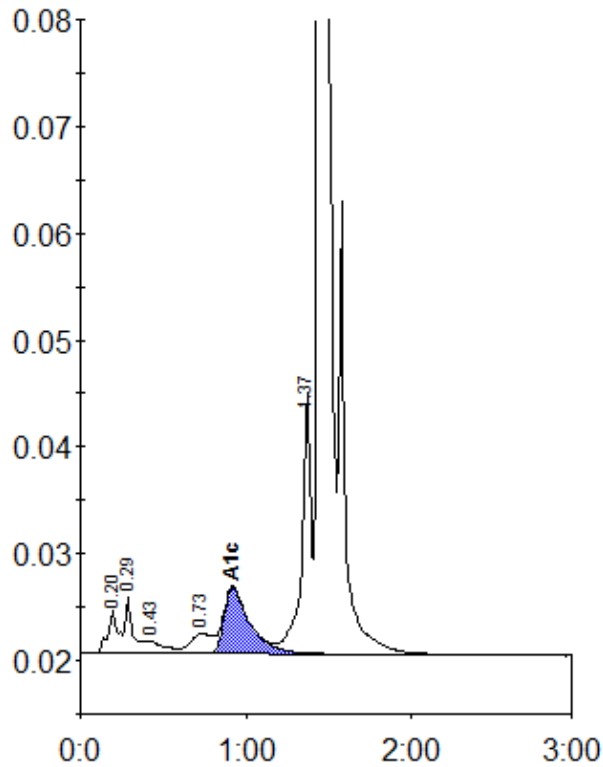

Peak table - ID: 10248754

Peak	R.time	Height	Area	Area %
A1a	0.20	3953	17465	1.0
A1b	0.29	5336	17680	1.0
F	0.43	1211	8553	0.5
LA1c/CHb-1	0.73	1884	17205	0.9
A1c	0.92	6192	67432	5.5
P3	1.37	24474	96680	5.3
A0	1.44	532785	1588543	87.6
Total Area:		1813557		

Concentration:	%
A1c	5.5